

Information Memorandum Plot for Sale @ Sholinganallur, Chennai



Table Of Contents

<u>Executive Summary</u>	-	03
<u>Location Overview</u>	-	04
<u>Fact Sheet</u>	-	05
<u>FMB Sketch</u>	-	06
<u>Site Photos</u>	-	07
<u>Way Forward</u>	-	08

Executive Summary



- Residential Land is in Sholinganallur, Chennai
- Situated just ahead of the Tamil Nadu Kerala Border Check Post of Chemmanampathy
- 2.2 Kms away from Sholinganallur Junction
- 27 Kms from Central Railway Station
- 0.7 Kms from proposed CMRL Station at Ponniamman Koil
- 20 Kms from the Chennai Air Port
- Total Land Extent is 40 Cents

Location Overview

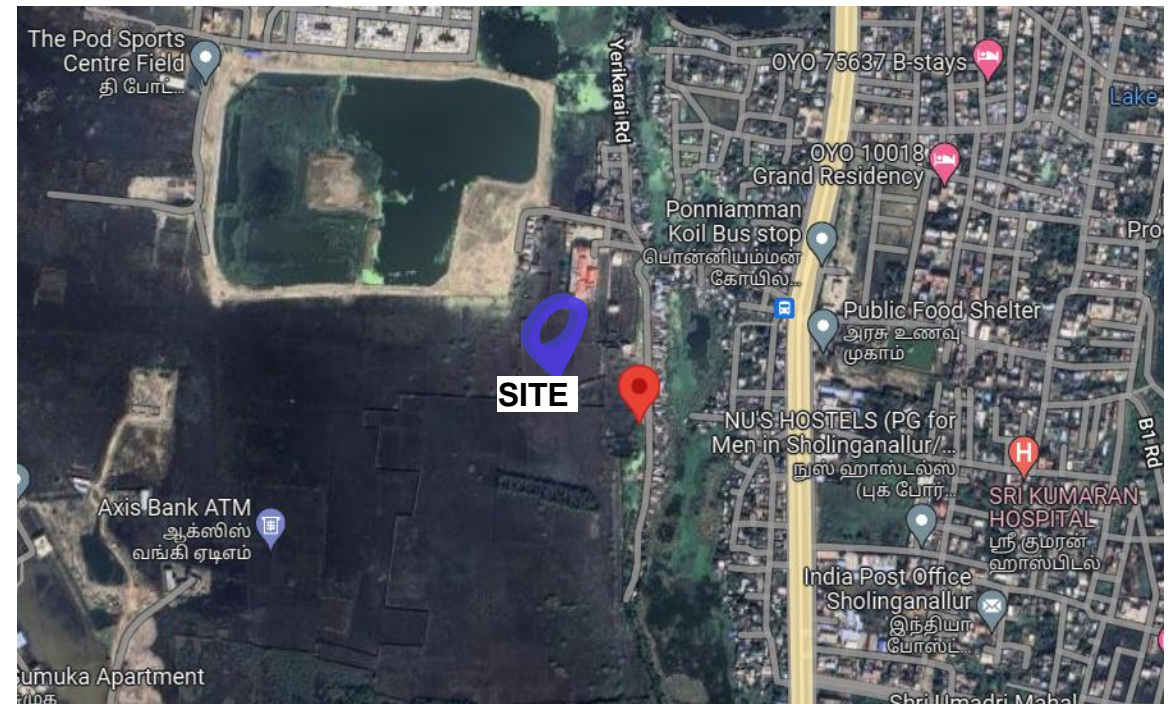
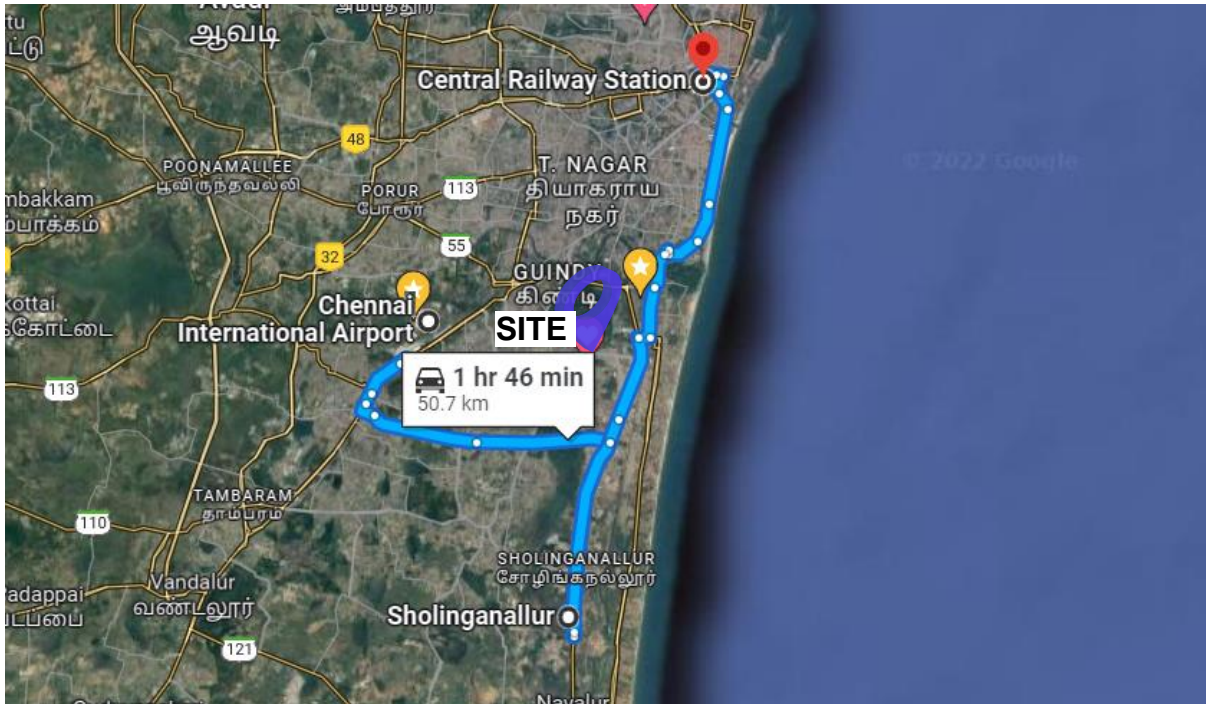

<https://goo.gl/maps/zAiYdsrmqvHsc4Rq7>

Fact Sheet



City	Chennai	Nearest Land Mark	JS Global School
Village	Sholinganallur	Total Land Extent	40 Cents
District	Kancheepuram	Main Road Width	30 Feet
Administrative Entity	GCC	Plot Frontage along the Road	107'-0"
Distance from Airport	20 Kms	Plot Depth	155'-0"
Distance from Central Station	27 Kms		
Distance from Sholinganallur	2.2 Kms		
Distance from Ponniamman Koil Bus Stop	500 Mtrs		

FMB Sketch



Site Photos



Way Forward



V Venkataraman
CEO, MLM Realtors
Tel: +91 93810 52061
venkat@mlmconstructions.com
Member – NAR India

MLM Realtors,
B – 4, Aswathi Apartments,
Old # 16, New # 4, Second Crescent Park Road,
Gandhi Nagar, Adyar,
Chennai 600 020
India

