

INFORMATION MEMORANDUM



Table Of Contents



<u>Executive Summary</u>	—	03
<u>Location Overview</u>	—	04
<u>Property Satellite View</u>	—	05
<u>Fact Sheet</u>	-	07
<u>Plot Layout</u>	-	08
<u>Photos</u>	—	09
<u>Way Forward</u>	-	13

Executive Summary



- Proposed Site is in Karisalpatti, Tirumangalam
- Very close to Rajapalayalam Diversion on NH 44
- 4 Kms from Tirumangalam Bus Stand
- 4 Kms from Tirumangalam Railway Station
- Land Extent of 177.5 Cents (1.77 Acres)
- 300 Feet frontage along NH 44
- 260 Feet in depth (Average)

Location Overview

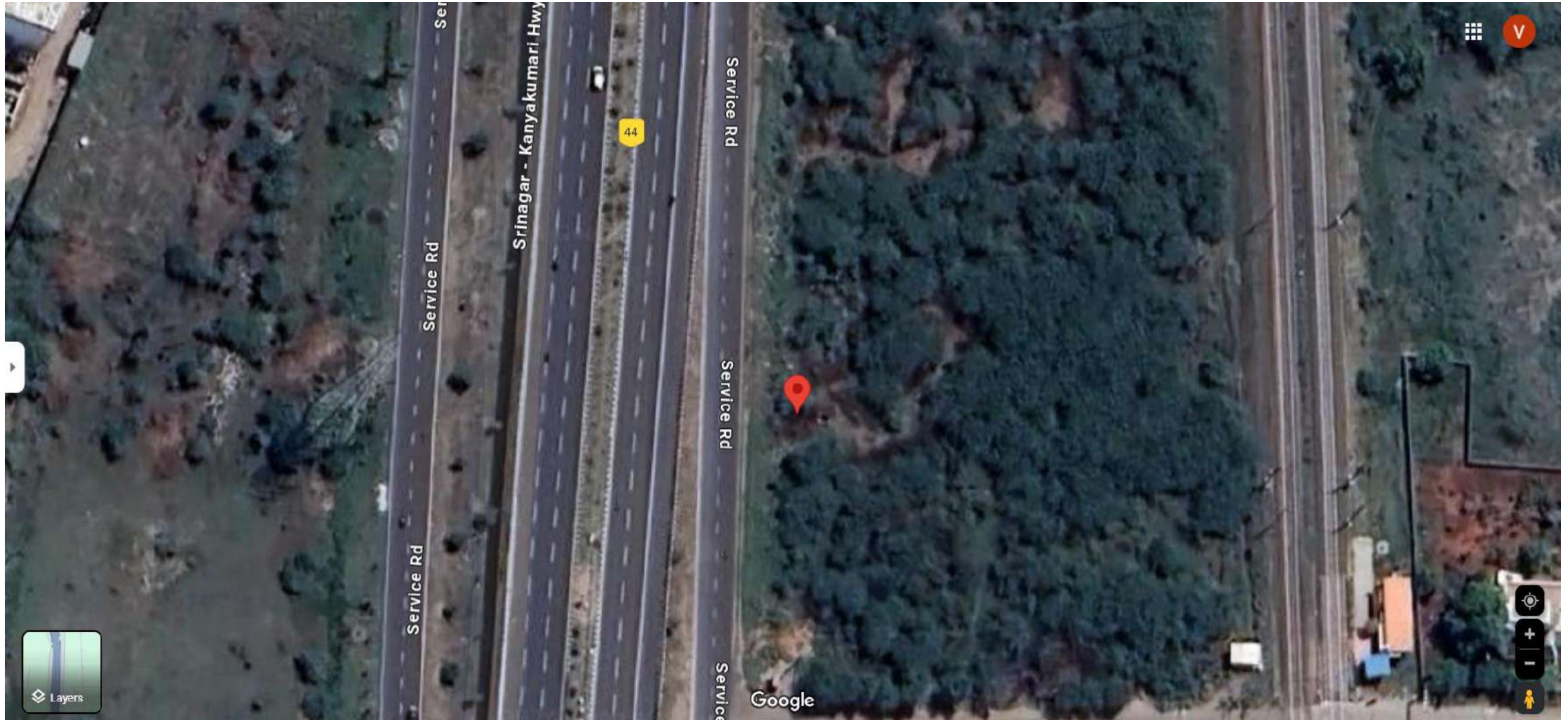

<https://maps.app.goo.gl/Syu23KAsQKKmGQne8>

Location Overview

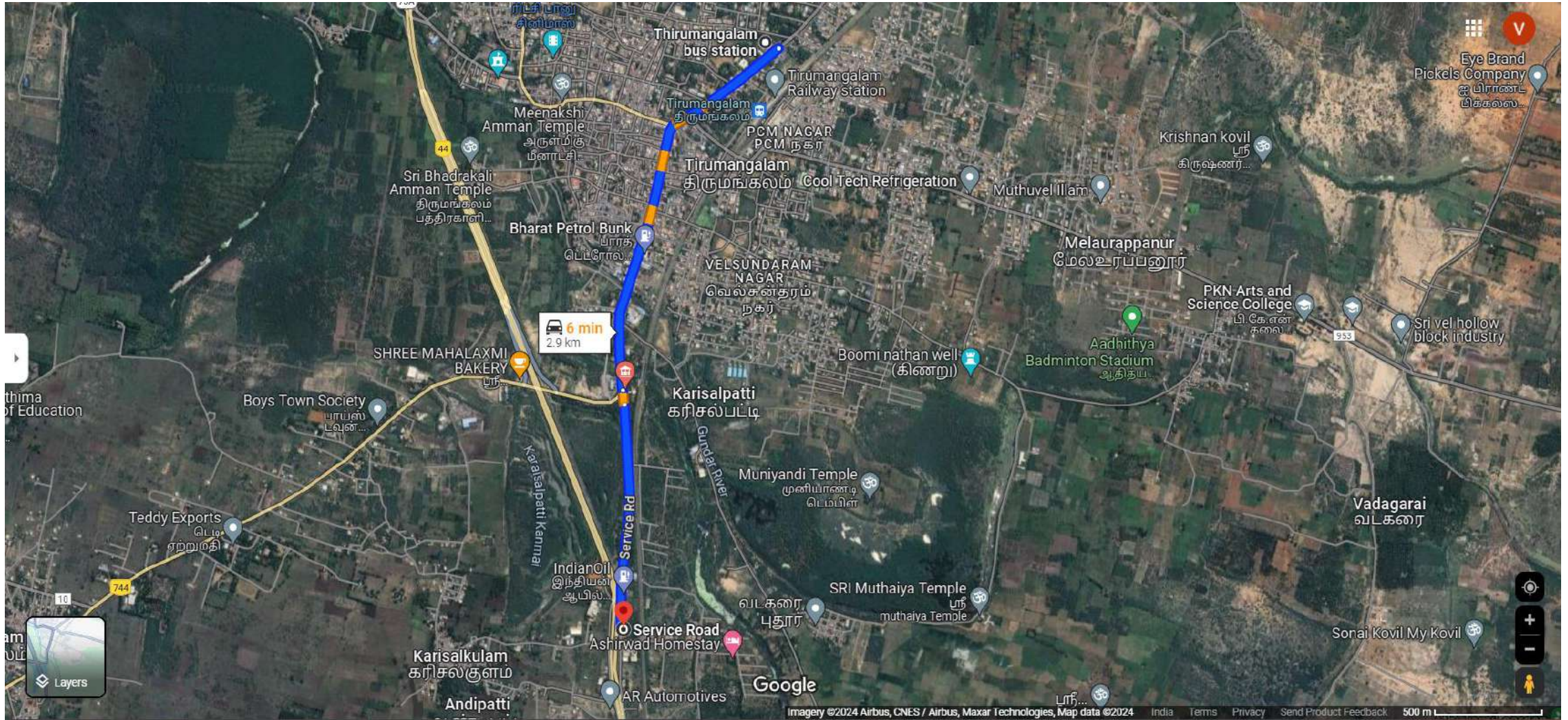

<https://maps.app.goo.gl/Syu23KAsQKKmGQne8>

Fact Sheet



Location	Karislpatti, Tirumangalam	Facing Direction	West
Name of Highway	NH 44	Nature of Holding	Free Hold
Total Land Extent - Acres	1.77 Acres	Classification	Nanjai Land
Total Land Extent - Cents	177.5 Cents	Distance from Tirumangalam Bus Stand	3 Kms
Shape of Property	Rectangle	Distance from Tirumangalam Station	3 Kms
Frontage along Highway	300 Ft	Price Expectation	INR 3.75 Lakhs / Cent
Depth of Property	257 Ft (App)		

Plot Layout

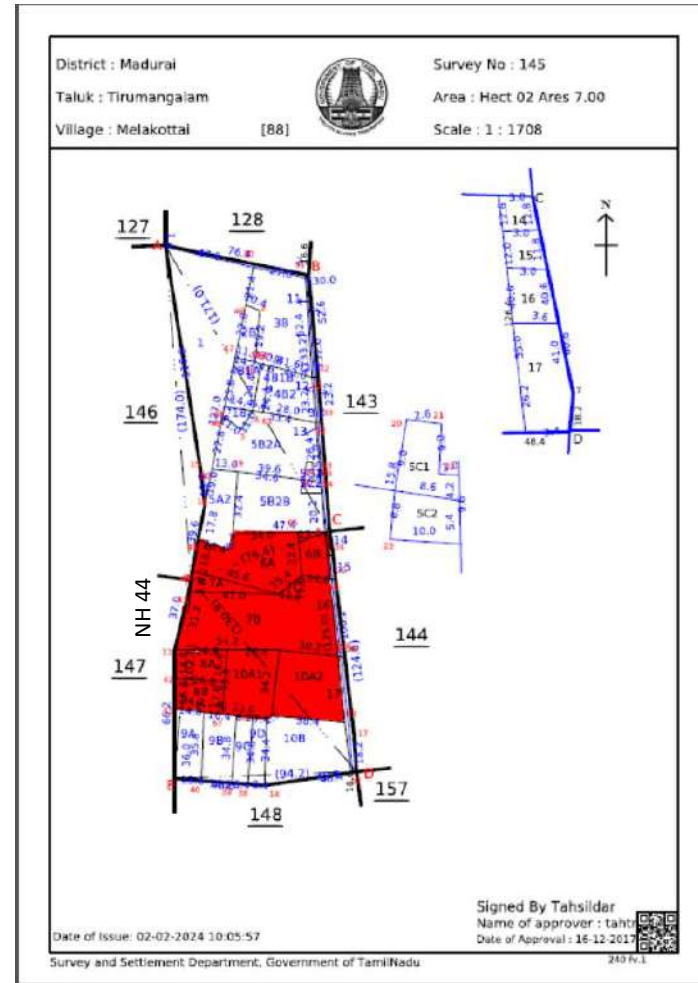

Photos



Photos



Photos



Way Forward



V Venkataraman

CEO, MLM Realtors

Tel: +91 93810 52061 / 87544 49773

venkat@mlmconstructions.com

MLM Constructions & Realtors,

B – 4, Aswathi Apartments,

Old # 16, New # 4, Second Crescent Park Road,

Gandhi Nagar, Adyar,

Chennai 600 020

India

